

RECEIVED
 MAR 25 1986
 H.S. 147

**WALWORTH COUNTY
 SURVEYING & MAPPING
 LAKE GENEVA, WISCONSIN**

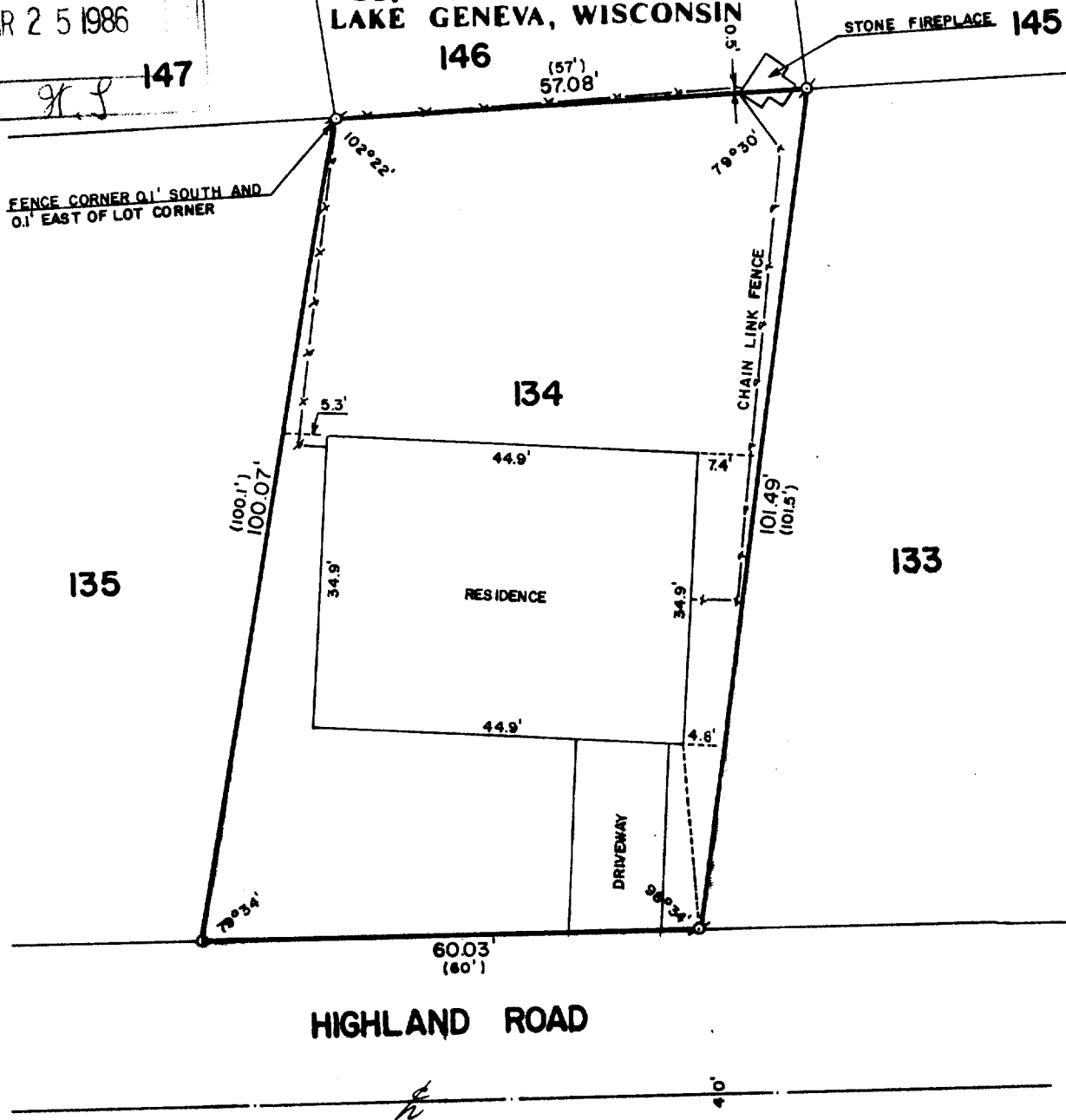

PLAT OF SURVEY OF

LOT 134 OF THE 2ND ADDITION TO CEDAR POINT PARK, LOCATED IN THE VILLAGE OF WILLIAMS BAY, WALWORTH COUNTY, WISCONSIN.

ORDERED BY: CENTURY 21
 152 CENTER STREET
 LAKE GENEVA, WISCONSIN 53147

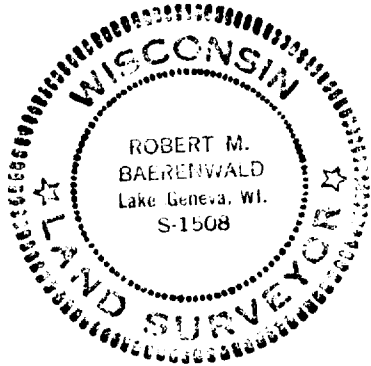

SCALE: 1"=20'

- ⊕ - IRON PIPE FOUND
- - IRON ROD SET
- () - RECORDED AS

I, ROBERT M. BAERENWALD, DO HEREBY CERTIFY THAT I HAVE SURVEYED THE PROPERTY HEREON DESCRIBED ACCORDING TO THE OFFICIAL RECORDS AND THAT THE PLAT HEREON IS A CORRECT REPRESENTATION OF THE PROPERTY LINES TO THE BEST OF MY KNOWLEDGE AND BELIEF.

Robert M. Baerenwald
 ROBERT M. BAERENWALD
 WISCONSIN REGISTERED LAND SURVEYOR, S-1508

Feb. 8, 1986
 DATE JOB NO. 0465